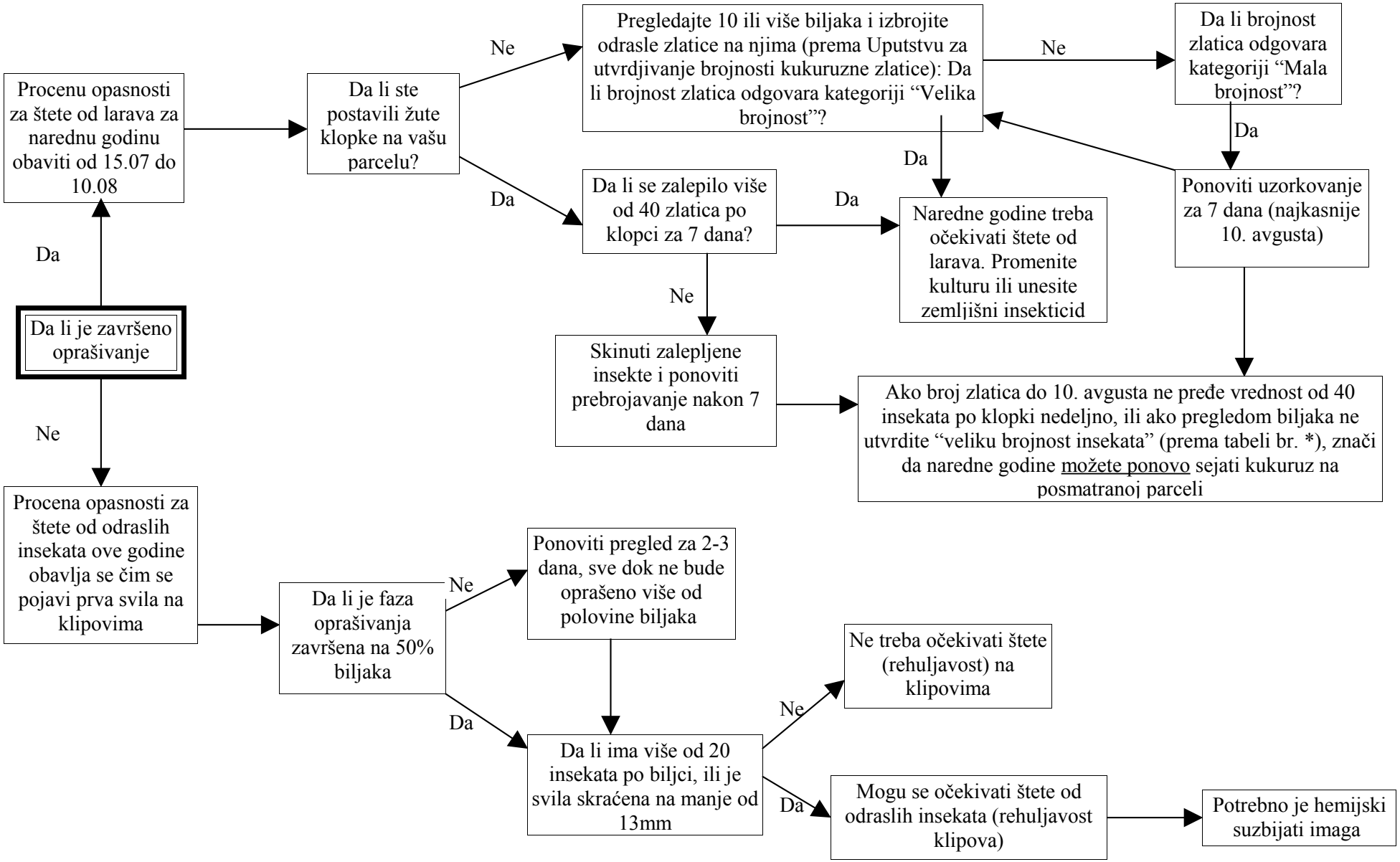Postupak za odlučivanje o postupcima na polju kukuruza u monokulturi (ili u ponovljenoj setvi)